

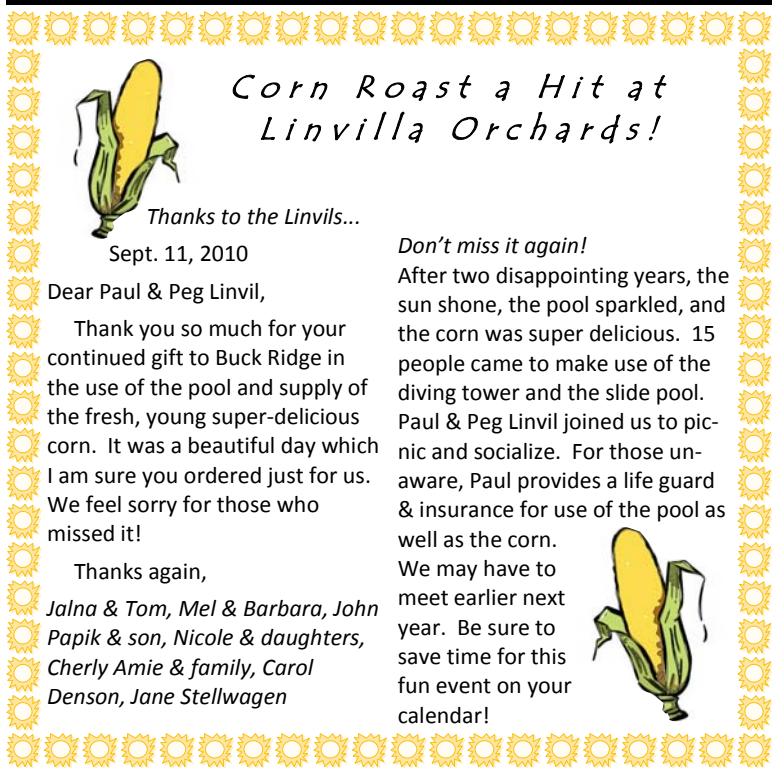

Slopes & Trails

October 2010 www.buckridgeskiclub.org



Corn Roast a Hit at Linvilla Orchards!

Thanks to the Linvils...

Sept. 11, 2010

Dear Paul & Peg Linvil,

Thank you so much for your continued gift to Buck Ridge in the use of the pool and supply of the fresh, young super-delicious corn. It was a beautiful day which I am sure you ordered just for us. We feel sorry for those who missed it!

Thanks again,

Jalna & Tom, Mel & Barbara, John Papik & son, Nicole & daughters, Cherly Amie & family, Carol Denson, Jane Stellwagen

Don't miss it again!

After two disappointing years, the sun shone, the pool sparkled, and the corn was super delicious. 15 people came to make use of the diving tower and the slide pool. Paul & Peg Linvil joined us to picnic and socialize. For those unaware, Paul provides a life guard & insurance for use of the pool as well as the corn.

We may have to meet earlier next year. Be sure to save time for this fun event on your calendar!



UPCOMING MEETINGS & EVENTS

October 13 — Regular meeting.

Program: The Alps, The Climb of Your Life

November 10 — Regular meeting. Program:

Ski Fashion Show with Nancy Wick

December 8 — Holiday Social @ Bear Creek

NEW MEMBERS / MEMBER APPLICANTS

Susan Harrell

Act: S X C H S A

440 Pine Tavern Rd., Monroeville, NJ 08343

H: 856-358-6768; eMail: sjhcabin@yahoo.com

Christy Buck

Act: S

1122 Independence Drive, West Chester, PA 19382

(H) 610-793-4209; (c) 610-368-2619; eMail: buckc@bc.edu

Patricia Plumeri

1 Lee Court, Princeton Junction, NJ 08550

H: 609-750-1913

Carol Denson

Act: S

206 Culvert St., Parkesburg, PA 19365

H: 610-857-9660; eMail: xorg8@mailcity.com

Club News & Notes

We had a good turnout for the formal introduction of the new season's ski schedule. Some things to keep in mind as we move into ski season:

Don't forget to get your reservations in for any of the major trips. Check the website for flyers; future newsletters may not have all forms. We still have space for 5 or 6 more for Jackson Hole!

Renew your membership! It may be too late for the early bird special, but its not too late to renew & be listed in the membership directory. You can still save \$\$ by selecting the electronic newsletter, available thru the Buck Ridge Yahoo group or the website.

Support the Lodge! You should have received chances for the **Lodge Raffle** in the mail from Terry McGinn. All proceeds will go to the lodge. Terry will be drawing and notifying winners in the month of November. He still has some tickets available—contact him if you need any. The more you enter, the better your chance of winning! See page 7 for details.

Plan now for the Holiday Social— get all the details on page 10. As this will be the 65th anniversary of the club, we

(Continued on page 7)

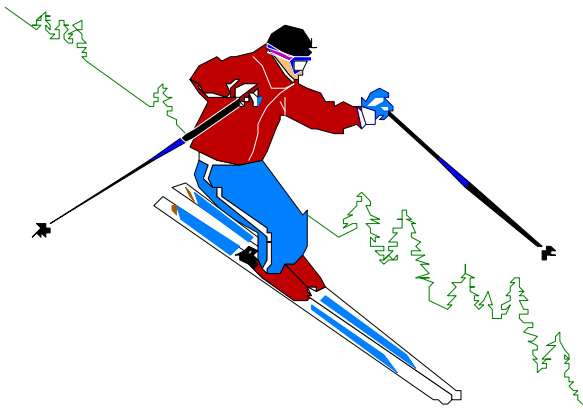

Deadline for articles for the Slopes and Trails is the 15th of the month. Send submissions to:

Michael Fernandez
 1118 Kings Highway
 Swedesboro, NJ 08085
 Phone: 609-254-8461
 Email: amf.snj@gmail.com

For a paper copy of the monthly newsletter, please contact Bill Raney at 610-356-5199 to be placed on the mailing list, or download from the web site.

OFFICERS OF THE BUCK RIDGE SKI CLUB

President	Dave Singer dsinger26@comcast.net	856-261-7187
Vice-President	Michael Fernandez amf.snj@gmail.com	856-467-5189
Secretary	Pat Beccia	610-664-9506
Treasurer	Linda Bailey lbailey1@verizon.net	610-789-6823

COMMITTEE CHAIRS

Activity Treasurer	vacant	
Biking Chair	John Theodore johntheo9@yahoo.com	610-623-3737
Paddling Chair	Michael Fernandez amf.snj@gmail.com	856-467-5189
Hiking Chair	Jim Calkins Jbcalkins@verizon.net	610-558-6862
Lodge Chair	Mel Stiles melstiles435@comcast.net	609-230-5046
Program Chair	Wayne Michaelchuck wmichaelchuck@verizon.net	856-423-2179
Ski Chair	Dan Aronson d.l.aronson@att.net	215-643-7252
EPSC Council Rep.	MaryAnn Thomas mat_ski_stuff@msn.com	610-648-0049
Welfare	Glenn Weisel glennweis@comcast.net	215-822-9459

WOODBRIIDGE LODGE

Permanent Reservation Chair

Joan Strachota — ph. 610-558-2384
 535 Gradyville Rd, G145, Newtown Square Pa 19073
 jstrachota@comcast.net
 Lodge Telephone Number 802-464-6591

Only if you have been repeatedly unsuccessful contacting the reservation chair for a key should you contact the following people:
 Judie Sheffer 610-461-1848
 Glenn Weisel 215-822-9459

MEMBERSHIP

BRSC is an outdoor club for people of all ages who enjoy companionship in outdoor activities.

For a membership application and procedures for joining, visit our website (www.buckridgeskiclub.org) or contact:

Mary Ann Popma, Membership Chair
 1037 Warren Road, West Chester, PA 19382
 email: mapopma@verizon.net / ph. 610-692-5928

CHANGE OF ADDRESS

If you are moving or changing your email address and want to keep *Slopes & Trails* in your mailbox or inbox, please notify:

Merle Roemer
 4 Anser Lane
 Lewes, DE 19958
 E-mail: mroemer27@mchsi.com

REGULAR MEETINGS ARE THE SECOND WEDNESDAY OF THE MONTH, 8 pm AT SPRINGFIELD MASONIC HALL ON RT 420, SPRINGFIELD (DELAWARE CO.) PA. NO MEETING IN JUNE, JULY, OR AUGUST.

ACTIVITIES & TRIPS

SKIING

It's a new Season!!

See all the details on the coming season's ski schedule on page 11; sign up forms for all major trips may be found in this issue of the newsletter or the web site.

Council News

Eastern Pennsylvania Ski Council

EPSC is sponsoring several activities to get you in the mood for ski season! The 2010 Winterfest auction and fundraiser will be on Friday Nov. 5 from 7 to 10 pm at the Clarion Hotel Park Ridge, 480 North Gulph Road, in King of Prussia, PA. Anyone interesting in volunteering for the function should contact MaryAnn Thomas.

EPSC has also announced a showing of the latest Warren Miller film, *Wintervision*, on November 13 at the Academy of Natural Science in Philadelphia. See page 4 for all the details!

The EPSC lift ticket discount voucher program has not been finalized yet. However, there are several Council Appreciation Days to plan for:

Gore Mountain (NY) Council Appreciation Days

Fri Jan 14 / Mon Feb 28 / Fri March 18 / Sat April 9

\$40 per lift ticket with photo ID & club / council card. Tickets must be purchased at the ski rental shop in Northwoods Lodge.

Mount Snow Ski Council Awareness Days

Fri, Jan 7 - \$40 / Sat, Jan 8 - \$47 / Sun, Jan 9 - \$45
Fri, Feb 25 - \$40 / Sat, Feb 26 - \$47 / Sun, Feb 27 - \$45
Fri, Mar 11 - \$40 / Sat, Mar 12 - \$47 / Sun, Mar 13 - \$45

You can only take advantage of these special low lift ticket rates if you present a valid ski club or council membership card at the Group Services office in the Sundance Base Lodge. One discounted lift ticket per membership card per day.

BIKING

Please welcome John Theodore as our new biking chairperson. He has an updated member interest survey for bike rides posted on the web site; contact him with any ideas for club rides you may have.

HIKING

SHORT HIKES ARE UNDERWAY!



Along the Schuylkill Canal

Our Wednesday short hikes started on September 15. Come out and join us! The meeting place is still at the Granite Run Mall on Baltimore Pike (Route 1) between Routes 352 and 452. Going west from the Media area on Route 1 or Baltimore Pike, turn right at the second stop light after these two roads merge together. (You will see McDonalds on the right and the large Rothman Institute on the left.) At the first crossing make a U-turn to the right into the large parking lot.

We leave promptly at 9:30 AM. Bring your lunch and wear comfortable shoes and socks. Sneakers are not suitable for many of the trails. If you have questions please call Jim Calkins at 610-558-6862. Before September 12 contact him by e-mail at jbcalkins@verizon.net. Here is the fall schedule:

- October 6 Hibernia Park
- October 13 Brandywine Park
- October 20 Marsh Creek Park
- October 27 McKaig Preserve/Radnor Trail
- November 3 Evansburg Park
- November 10 Darlington Trail
- November 17 Smedley Park/Blue Route
- November 24 Ridley Creek State Park

PADDLING

Mike Fernandez has assumed the paddling chairperson duties. Contact him with any ideas for club paddles you may have.

We did manage to finally get our Schuylkill River paddle out of Manayunk in. After several aborted attempts over the summer (one had Main Street closed for a two day street fair, and one came at the height of the oppressive summer heat), we had an enjoyable late afternoon paddle from the Manayunk Brew Pub upriver to the

(Continued on page 9)

Save the Dates!!

Just in time to get you in the mood for snow...

...courtesy of the Eastern PA Ski Council

EASTERN PA SKI COUNCIL

11th Annual 2010 Winterfest Silent / Live Auction Fund Raiser Event

**When: Friday,
November 5, 2009
7:00 pm – 10:00 pm**

**Where: Clarion Hotel Park Ridge
480 N. Gulph Rd,
King of Prussia PA**

The venue for our 11th annual Winterfest has been modified! There will be a large room for the Vendors, Silent Auctions and Live Auction. The check-in and check-out will be held in the room across the hall from the Silent Auctions. The area between the two rooms will include tables, food stations and the cash bar.

**Ticket price \$25.00 per person until
October 25. After October 25, and at the
door the price is \$30.00.**

Event Proceeds Benefit EPSC Sponsored Programs
and Charities

For Event Information, Volunteers, Auction Items & General Questions Contact:

Nanci L Burkey

EPSC _auction@yahoo.com

www.EasternPASkiCouncil.org



WINTERVISION!!

Kick off the winter season with us and get inspired to hit the hills when Warren Miller's newest 2010 film, *Wintervision*, comes to Philadelphia's Academy of Natural Sciences, 19th and Benjamin Franklin Parkway, 6 PM and 9 PM, Saturday, November 13, 2010.

Warren Miller's 61st annual feature film event highlights world class skiers and snowboarders showcasing their talents in awe inspiring locations. This year's film, *Wintervision*, takes riders like Chris Davenport, Jonny Moseley and Lindsey Vonn on a global tour of Alaska, Norway, Antarctica and beyond... delivering a successful *Wintervision* for all of us in need. Warren Miller films attract a cult-like following and mark the official start of winter for sports enthusiasts everywhere. Check warrenmiller.com for details.

All attendees will receive free lift ticket vouchers (resorts to be announced in several weeks). Attendees also receive Warren Miller's *Snow World Magazine* and a year's free subscription to *Ski Magazine*. There will also be a raffle give away for some great prizes.

Festival tickets, \$19 in advance (\$16 students with school ID), or \$22 (students \$19) at the Academy of Natural Sciences, after 5:15 PM on November 13. Last year the early show sold out.

Tickets will be available at all Buckman's Ski Shops and Eastern Mountain Sports

For locations, hours, phone numbers, directions and additional info visit:

www.chestnutmtnproductions.com/warren_miller/warren_miller_home.htm





FALL 2010 WOODBRIDGE LODGE WORK / CLEANING PARTY: OCTOBER 22-24

Space is limited—contact Glenn Weisel to confirm your attendance! We will arrive on Friday, Depart Sunday. Everyone gets 2 chits per full day worked not to exceed 2 days per person for this 2010 work party. Each chit is worth one night's lodging good thru the 2012 ski season. Work party starts Saturday morning and ends Sunday afternoon. Anyone extending their stay past two nights may do so with a reservation or chits from previous work parties.

Plan to bring along cereal or whatever you want for breakfast. Either we will have a chef or we will do our own food prep while working. More info will be provided later. We will be dividing the food costs among the adult members of our work party as in previous years.

Please mail your completed reservation form to Glenn Weisel, 28 East Hillcrest Ave, Chalfont, PA 18914-2717 or email to: glenweis@comcast.net. Questions? Contact Glenn by email or phone (215-822-9459 H / 215-534-6364 C).

The "To Do" List:

1. general yard clean up
2. screens up into storage position and storm windows installed
3. wash all windows inside and out
4. install clear polyethylene plastic sheeting stretched over outside of two kitchen windows.
5. Replace batteries in ALL smoke alarms and CO2 alarms, check basement gas alarm
6. Replace light bulbs as needed
7. Remove all mattress covers, take to laundromat in Wilmington, wash, dry, return and reinstall.
8. General cleaning of lodge interior includes pulling appliances out, cleaning and resetting units.
9. Cleaning of range hoods, filters, bath and shower fans
10. Clean shower drain traps
11. Replace furnace filter
12. Clean and check operation of sump pump
13. Troubleshoot and fix outdoor lights
14. Assess condition of front outdoor stairway and make plans for future replacement -- prefab stairway at home and haul up to the lodge, assemble and install at a future work party
15. Paint front door
16. Caulk around new lower kitchen window – outside
17. Remove original setting caulk from bathroom sink perimeters, recaulk using white 100% silicone
18. Replace pop up drain assembly in third bath sink
19. Replace drawer front in lower kitchen
20. Install new hardware on double hung hall and upstairs bedroom windows
21. Polyurethane door between living room and ski room
22. Clean out under building and reassess the fallen pillar project for a future work party
23. Clean out basement and ski room closet, take trash to the dump

BUCK RIDGE SKI CLUB FALL WOODBRIDGE LODGE WORK / CLEANING PARTY REGISTRATION FORM

In recognition of the benefits accrued to me by participation in this activity, I hereby acknowledge the risks that may be associated with travel to and working at the Woodbridge Lodge and hold blameless the Buck Ridge Ski Club and event coordinators for any injuries, accidents, and lost, damaged or stolen equipment as a result of participation in this club event.

SIGNATURE: _____ DATE: _____

ADDRESS: _____

PHONE #(s): _____

EMAIL: _____

JOB PREFERENCE (s): _____



2011 EPSC WINTER CARNIVAL WATERVILLE VALLEY, NH

January 26 (or 27) - 30, 2011

This year's EPSC Winter Carnival at Waterville Valley includes your choice of a 3 or 4 day lodging package including continental breakfast at Snowy Owl Inn (www.snowyowlinn.com), 3 or 4 day lift ticket depending on package selection, Welcome Reception with light appetizers on Friday evening, Cocktail Hour and Buffet Dinner on Saturday with DJ from 7 pm to 11:00 pm. The theme for this year's costume contest at the Saturday night party is **"Witches and Warlocks of Waterville Valley"**. There is an optional buffet dinner on Friday night for an additional \$27 per person. There will be race gate runs on Friday and a Nastar race on Saturday. Other activities available include: Cross Country Skiing, Ice Skating, Sleigh Rides, and Shopping at Town Centre.

Total Cost (exclusive of transportation):

THREE DAY PACKAGE (Thurs - Sun):

ski Fri-Sat-Sun

Two people per room: \$ 382

Four people per room: \$ 262

FOUR DAY PACKAGE (Wed - Sun):

ski Thu-Fri-Sat-Sun

Two people per room: \$ 491

Four people per room: \$ 331

Deductions:

Ages 65 and up or teen deduct \$15 per three day package or \$20 per four day package

No lift ticket deduct \$90 per three day package or \$120 per four day package

Payment:

25% Deposit due August 15th, 2010; Additional 25% due 11-1-2010, Remaining balance due 12-15-2010

Transportation:

Most of us will be driving (car pools encouraged), but if you prefer there is a chartered Hagey coach leaving the Quakertown area about 1:30 PM Thursday, 1/27. Per person cost should be between \$100 - \$120, to be confirmed later. For more information on transportation contact Glenn Weisel (215-822-9459, cell 215-534-6364, or email glenweis@comcast.net).

For reservations to the EPSC Winter Carnival at Waterville Valley, send deposit to Dave Singer, 10 E. Berwin Way, Mt. Laurel, NJ 08054. Questions? Phone: 856-261-7187 or Email: dsinger26@comcast.net.

RESERVATION FORM — WATERVILLE VALLEY

Complete this form and return with your payment and a completed release form (found on bottom of ski schedule). Please make checks payable to Buck Ridge Ski Club and send to **Dave Singer, 10 E. Berwin Way, Mt. Laurel, NJ 08054.**

<p>Name: _____</p> <p>Home Address: _____</p> <p>Home Telephone: _____ Email: _____</p> <p>Roommate(s) Requested: _____</p> <p>TOTAL COST: _____</p> <p>DEPOSIT DUE (25% of total) _____</p>	<p>CIRCLE LODGING CHOICE & ANY ADJUSTMENTS</p> <table border="0" style="width: 100%;"> <tr> <td style="width: 30%;">3-day/2pp</td> <td style="width: 20%;">\$382</td> <td style="width: 30%;">4-day/2pp</td> <td style="width: 20%;">\$491</td> </tr> <tr> <td>3-day/4pp</td> <td>\$262</td> <td>4-day/4pp</td> <td>\$331</td> </tr> </table> <p>ADJUSTMENTS</p> <table border="0" style="width: 100%;"> <tr> <td style="width: 30%;">Sr 65+/teen</td> <td style="width: 20%;">-\$15</td> <td style="width: 30%;"></td> <td style="width: 20%;">-\$20</td> </tr> <tr> <td>No lift</td> <td>-\$90</td> <td></td> <td>-\$120</td> </tr> <tr> <td>Fri. Buffet</td> <td>+\$27</td> <td></td> <td>+\$27</td> </tr> </table>	3-day/2pp	\$382	4-day/2pp	\$491	3-day/4pp	\$262	4-day/4pp	\$331	Sr 65+/teen	-\$15		-\$20	No lift	-\$90		-\$120	Fri. Buffet	+\$27		+\$27
3-day/2pp	\$382	4-day/2pp	\$491																		
3-day/4pp	\$262	4-day/4pp	\$331																		
Sr 65+/teen	-\$15		-\$20																		
No lift	-\$90		-\$120																		
Fri. Buffet	+\$27		+\$27																		



SKI SUGARLOAF, MAINE

January 30 - February 4, 2011

Double Occupancy / Drive Yourself Trip

Two, Three, and Four Bedroom Condos for 4, 6, or 8 people

Larger condos upon request; early reservations have location choices

Trip Includes:

- 5 nights lodging in mountainside condos -- Sun - Thurs.
- 5 Full day Mon–Fri lift tickets to Sugarloaf / USA
- Monday night welcome party
- Daily adult ski or snowboard lesson in ability groups
- Week membership of Sugartree Health and Fitness Club—pool , sauna , Jacuzzis
- Maine State Lodging Tax

ALL THIS FOR \$ 345.00 PER PERSON

SUGARLOAF TRIP APPLICATION

Name _____ Smoker? _____

Address _____

City , State , Zip _____

Phone _____ cell _____

PAYMENT: Deposit of \$145 per person due 10/23/10; balance of \$200 due 11/20/10. Trip price increases to \$375 on reservations received after 11/20/10.

REFUNDS: Full refund upon cancellation before December 15; December 16–January 4 cancellations -- \$25 refund; NO REFUND after January 5.

Liability Waiver

I hereby acknowledge that skiing and snowboarding are potentially dangerous sports, and I thereby hold blameless the trip coordinator and/or BUCK RIDGE SKI CLUB for any injuries, accidents, lost or stolen equipment as a result of this trip. I further understand this is a drive yourself trip and any traffic violations, citations, or accidents resulting in damage to my vehicle and/or equipment will be my full responsibility under my personal auto insurance policy.

Accepted by: _____

Date: _____

Please make your checks payable to BUCK RIDGE SKI CLUB and send to: Glenn Weisel, 28 East Hillcrest Ave, Chalfont, PA 18914 Questions? Home: 215-822-9459 / Cell: 215-534-6364 / email: glenweis@comcast.net

Greetings, Fellow Buckridgers!

Ski season is fast approaching, and as we prepare for this year’s snow, it is important that our ski lodge be secure. Partly because of the economy and partly because of our investment in a new roof, we have found ourselves operating a little closer to the line than we are comfortable with. As a result, we are asking all interested members to sell or purchase the fundraiser lottery tickets you will be receiving in the mail.

The fundraiser tickets parallel Pennsylvania’s *morning* Daily Lottery: in order to win, your ticket number must match the number drawn (straight, not boxed). If you are unable to sell them, please return the tickets as soon as possible, so that other members might have more opportunity to help raise funds for the lodge. If you can sell more tickets, please let me know and I will try to send you more. Send all ticket stubs (with a check made payable to the Buckridge Ski Club Lodge) and all unsold tickets to:

Terry McGinn
6511 Shalkop St.
Philadelphia, PA, 19128

Thanks for your time and consideration in this matter. Here’s to another great year on the slopes! Think Snow!

Terry McGinn

Club News (Continued from page 1)

would like to encourage car pooling to get as many folks out as want to come. We would also like to assemble some **“club memories”** from the past years for the event. If you have old photos, articles, or stories to contribute, please contact Mary Ann Popma.

The Holiday Social will also see the **annual awards presentation program**. If you have a recommendation you would like to make please submit it to an awards committee member: Mel Stiles, Wayne Michaelchuck, or Mary Ann Popma. The club awards that may be presented are the Jeff Wilhoyte Award for Outstanding Service, Outstanding New Member, Carson-Gude Award for outstanding service or contribution to the Woodbridge Lodge, and Life Member Award for sustained outstanding service to the club.





JACKSON HOLE

JACKSON HOLE, WYOMING

SAT. FEB. 26 – SAT. MARCH 5, 2011 \$1,185.00 PP/DO

JOIN BUCK RIDGE SKI CLUB AT JACKSON HOLE SKI RESORT IN THE WILD WEST OF WYOMING

Jackson Hole Mountain Resort spreads across 2500 acres with over 4000' of vertical drop. While it is famous for its expert terrain, it also offers excellent intermediate skiing - 40% of marked trails are rated intermediate and 10% beginner - in an incomparable mountain setting on the edge of Grand Teton National Park. With a base elevation of 6311 feet, there is a lot of mountain to cover without suffering the effects of altitude. Our in-town lodging offers a lot of activity for days when you might not want to ski.

Trip Includes: Round-trip air on American Airlines between Philadelphia and Jackson, with ground transfers to and from the hotel, 7 nights lodging at the relaxing Parkway Inn, 5-of-6-day lift ticket, welcome reception on arrival night, deluxe continental breakfast each morning, baggage handling.

Flight Schedule: *Departing:* American 1213 26 Feb Dep 6.00 am Phila / Arr Dallas-Ft Worth 8.50 am
American 2245 Dep DFW 11.45 am / Arr Jackson 1.40 pm
Returning: American 2252 05 Mar Dep 1.10 pm Jackson / Arr Chicago 5 pm
American 408 Dep Chicago 6.15 pm / Arr Phl 9.10 pm

Flights are subject to change and departure delays. Baggage check fees are additional and will be paid at the airport each way. Currently American is charging \$15 for the first piece of luggage and \$25 for the second, with a ski bag and boot bag still being counted as one bag. Overweight items (50 lb+) will incur significant additional expense. You can accrue frequent flyer miles with the ticket by providing your membership number to airline staff at check-in. **Note:** Tickets are name specific; if for some reason you must cancel but can get a replacement, you will still be liable for a change fee of up to \$175 after February 1, 2010.

The Parkway Inn: Situated on a quiet street just 3 blocks from Jackson Hole's Historic Town Square and a short shuttle bud ride to the slopes, The Parkway Inn offers a relaxing stay close to all that Jackson has to offer. From the "local color" of the Town Square's elk antler arches to the unique shops and restaurants along the boardwalks, Jackson truly has something for everyone. Enjoy amazing views of the mountains as they rise from the valley floor to over 12,000 feet above you. You will enjoy seeing wildlife as diverse as Elk, Moose, Bald Eagles and Osprey as you ski, dine and shop in "The Hole." It is a few minutes drive from Grand Teton National Park and Jackson Hole Elk Preserve, and an hour from Yellowstone National Park and Grand Targhee ski resort. The Parkway Inn features:

- 5 steps to shuttle bus stop
- 10 restaurants within 4 blocks
- Nightlife, shops, art galleries
- Full exercise gym
- Deluxe Continental breakfast
- Ice skating and tubing nearby
- Indoor pool, spas, saunas
- Dollar rent-a-car 1 block
- Pick up for all activities at the door

Lift Ticket & Options: Lift tickets are for 5 of 6 days at the mountain. Add an optional 6th day lift ticket for \$60 adult / \$40 sr 65+ or drop a day and save \$50 adult / \$40 sr. No lift tickets – deduct \$300; Sr age 65 and up - deduct \$60; No airfare - deduct \$400. You can arrange a day-trip to Grand Targhee for approx. \$100 pp from the hotel; you should plan on this as a 6th day or get a 4 of 6 day ticket for Jackson and deduct the appropriate amount; details will be made available at a later date for this option.

November 2010 Deadline: The lodging and airline contracts require commitments by December 2010. Refunds after 12/22/2010 will be done only if a replacement can be found, and will incur cancellation charges.

Payment Information: \$300 by 9/15/09; \$300 2nd deposit by 10/15/09; \$300 3rd deposit by 11/15/09; and final payment of \$285 by 12/30/2009.

Reservations & Questions: Send reservation form to Michael Fernandez, 1118 Kings Highway, Swedesboro NJ 08085; phone 609-254-8461 or email amf.snj@gmail.com.

RESERVATION FORM — JACKSON HOLE, WYOMING

Complete this form and return with your payment and a completed release form (found on bottom of ski schedule).

Please make checks payable to **Buck Ridge Ski Club** and send to Michael Fernandez, 1118 Kings Hwy, Swedesboro NJ 08085

Full Name(s): _____ **Date of Birth:** _____

Home Address: _____

Home phone: _____ **Cell phone:** _____ **Email:** _____

Roommate Requested: _____

I am interested in a day trip to Grand Targhee: Yes _____ No _____

Options (check as appropriate): no lifts - deduct \$300 _____ 4 of 6 day lift – deduct \$ 50 / \$ 40 sr _____
 sr 65+ - deduct \$ 60 _____ 6 of 6 day lift – add \$ 60 / \$ 40 sr _____
 no air - deduct \$400 _____ Your Total: \$ 1,185 +/- options: _____

Jackson Hole, Wyoming February 26 - March 5, 2011 # of Reservations _____ **x \$300.00 = \$** _____ :



Sunday River

Buck Ridge Ski Club is going back to Sunday River!

Sunday River consists of eight mountain peaks: White Cap, Locke Mountain, Barker Mountain, Spruce Peak, North Peak, Aurora Peak, Oz, and Jordan Bowl. Each mountain has runs for all abilities and beautiful views including views of the Presidential Mountains in New Hampshire from atop Jordan Bowl. Sunday River has 16 lifts including a hybrid chairlift/gondola called the Chondola, four high-speed quads, five fixed quads, three triples, one double, and two surface lifts for an uphill capacity of approximately 40,000 passengers per hour. Sunday River averages over 167 inches (14 feet) of snowfall a year and has one of the most advanced, comprehensive snowmaking system on the planet covering 92% of the resort's trails (299 acres). For more detailed information including restaurants, shopping and rentals and getting there, check out the Sunday River website at www.sundayriver.com

When: March 20 to 25, 2011 (ski Mon – Fri, stay Sun – Thur)

5 Night/5 Day package includes: 5 Nights lodging at the Snow Cap Inn; 5-Day lift ticket; 5 Complimentary adult Perfect Turn Clinics; 5 Continental breakfasts at the Snow Cap Inn

Cost: Adults (13-64) \$330 per person, double occupancy; Jr/Sr (6-12; 65+) \$310 per person, double occupancy; single supplement (1 person per room) \$164.

Lodging: 2 guests per room, with queen beds; 1 security deposit required per room upon arrival; single supplements required for private room; check-in by Sunday 6 pm guaranteed; check out by 10:30 am Friday (changing room will be available).

Cancellation policy: 50% of trip cost refunded for cancellations between 1/17/2011 and 3/7/2011. No refund after 3/7/2010.

Payments: Initial deposit of \$50; Second payment of \$150 due 11/1/2010; Final payment of \$130 due 1/1/2011.

Transportation options: Car pooling (call for trip sign-up list); air, bus and train service is available.

Questions? Call or email Mel Stiles, 609-230-5046 or melstiles435@comcast.net

SUNDAY RIVER—MARCH 20-25, 2011

Please fill out and return with initial deposit (\$50) and receive trip sign-up information packet. Make check to Buck Ridge Ski Club and send to:
Mel Stiles, 435 Country Way, Mickleton NJ 08056

Name (s): _____

Address: _____

Phone (Home) _____ (Cell) _____

Email _____ Roommate preference _____

Paddling (Continued from page 3)

rocks at the end of the Flat Rock Dam whitewater run on September 11. We had 6 single boats and a tandem powered by the Popmas. The water was cool and clear, and low flow made the paddle upriver to the rocks fairly easy. We spent an hour lounging and paddling about before retiring to the Brew Pub for après paddle. We'll have to repeat this next season, paying more attention to the Manayunk Main Street event schedule.



Second Annual Buck Ridge Ski Club Holiday Social at Bear Creek Mountain Resort *



Date: Wednesday, 12/08/2010

Address: 101 Doe Mountain Lane; Macungie, PA 18062

Cost: \$31.00 per person for dinner. See room option below for cost of lodging.

Times: 6-7 pm cocktail hour (cash bar with mixed drinks, beer and wine); 7 pm to 11 pm dinner and program.

Dinner: Join members and guests in Bear Creek's banquet room for the Spring Creek Buffet, with choices consisting of: Gourmet cheese and Vegetable Crudite' Display, Caesar salad, Mixed Greens Salad served with Buttermilk Ranch and Vinaigrette dressing, Vegetable lasagna, Chicken Marsala, Sliced Baked Ham with Citrus-Cinnamon glaze, Mashed Potatoes and Market Fresh Vegetable; Includes iced tea, coffee, hot tea and a choice of Chef's dessert.

Program: This year along with the normal Holiday celebrations, there will be a birthday party for the club's 65th year. The club was founded on March 7th 1945. Again this year we will be having our award presentations, so come out and recognize those individuals who have made major contributions to our club. Each attendee will receive a free lift ticket voucher. What better way to kick-off the ski season than with a party at a ski resort!

Room Option: If you would like to stay overnight and enjoy the resort's facilities even more, consider reserving a room at the special BRSC group rate of \$115.95, for a standard room, double occupancy. Rooms are available at this rate until 2 weeks before the event. To reserve your space call 610-641-7101 and be sure to mention the BRSC Holiday Social.

**Bear Creek Mountain Resort & Conference Center* is the local destination ski resort and conference center including banquet facilities, a brand new ski day lodge and cafeteria, and on mountain lodging accommodations. The ski slopes (formerly known as Doe Mountain) and all services have been transformed into a spectacular local get-a-way. If you had been to Doe Mountain in the past and have NOT been to Bear Creek- you WILL be amazed!

Please complete form below by 12/01/2010 and send to:

Mel Stiles - 435 Country Way - Mickleton, NJ 08056-1251

Questions? 609-230-5046

BRSC Holiday Social Reservation Form

Name (s) _____

Address: _____

Phone: _____ Email _____

No of persons attending _____ X \$31 = \$_____ Please make check payable to: Buck Ridge Ski Club.

Note: Do NOT send money to BRSC for room; please see above under "Room Option" to reserve a room.

BUCK RIDGE SKI SCHEDULE 2010-2011

Ski Chair: Dan Aronson – 215-643-7252

DATE	TRIP NAME	LOCATION	LEADER	DEPOSITS*	
				MEMBERS	GUESTS
Dec 17-19 Fri-Sun	Hunt for Snow I	Vermont Lodge	Mel Stiles 609-230-5046	\$40	\$60
Jan 7-9 Fri-Sun	January Junket	Vermont Lodge	Keith Richards 802-334-1254	\$40	\$60
Jan 21 -23 Fri-Sun	Cross Country Weekend	Vermont Lodge	Mike Fernandez 856-467-5189	\$40	\$60
Jan 26-30 Wed-Sun	ESPC Winter Carnival	Waterville Valley, NH	Dave Singer 856-261-7187	See Flyer	3 Nights \$382 4 Nights \$491
Jan 30-Feb 4 Sun-Fri	Sugarloaf Mid Week	Sugarloaf, ME	Glenn Weisel 215-822-9459	See Flyer	Approx. \$345
Feb 6-10 Sun-Thu	Vermont Mid Week	Vermont Lodge	T B A	\$80	\$120
Feb 10-14 Thu-Mon	Family Weekend	Vermont Lodge	Kevin Amy 610-593-2492	\$80	\$120
Feb 25-27 Fri-Sun	Paddlers' Weekend	Vermont Lodge	Lev Barinov 610-668-8996	\$40	\$60
Feb 26-Mar-5 Sat-Sat	Western Ski Trip	Jackson Hole, WY	Mike Fernandez 856-467-5189	See Flyer	Approx. \$1185
Mar 20-25 Sun-Fri	Sunday River Trip Mid Week	Bethel, ME	Mel Stiles 609-230-5046	See Flyer	Approx. \$330
Apr 14-18 Thu-Mon	Tuckerman Inferno	Mt Washington, NH	Mel Stiles 609-230-5046	See Flyer	

Woodbridge Lodge 2010-2011 Season	* Member's Rate	\$ 20.00 Per Night Winter	Member's Rate for Family of 3 or more is \$60 Per Night Winter
	* Guest's Rate	\$ 30.00 Per Night Winter	

To sign up for ski trips, please send a (signed) release form to the trip leader along with your registration form and deposit for each Buck Ridge ski trip. NOTE: Above deposits are based on the lodge fee times the maximum number of days in the trip. Please adjust deposit to account for the number nights that you will be staying. There is no deposit required for children six years of age and under, but the trip leader needs to know his/her name.

REGISTRATION FORM

TRIP NAME:	DATE OF TRIP:
NAME(S):	
ADDRESS:	
CONTACT EMAIL / TELEPHONE #:	
OPTIONAL: Please indicate your roommate preference (s):	

RELEASE FORM

In consideration of the benefits derived by me from membership in the Buck Ridge Ski Club and the use of its facilities, I release said club and its members from all responsibility on account of personal injury to me or my minor children, or damage to my personal property which may occur by

SIGNATURE(S):	DATE:
SPOUSE (or Guardian) SIGNATURE:	

WOODBRIIDGE LODGE – RESERVATION FORM

Note: Ski season reservations may only be made after October 1.

WOODBRIIDGE LODGE USAGE RATES (effective 9/1/2010)

Season	Nov 1 – Apr 30	May 1 – Oct 31
Members	\$20.00	\$10.00
Guests	\$30.00	\$15.00

Rates are the same on weekends and weekdays. Children 6 and under are free.

A family of three or more pays a maximum of \$60 per night, but all family members must be listed..

Member's Name	Date: (nights)	COST
1.		
2.		
3.		
4.		
5.		

TOTAL: _____

GUESTS are welcome when accompanied by a member. Maximum three (3) guests per member.

Inviting member is responsible for guests complying with the Lodge rules and regulations.

Guest's Name	Accompanying Member	Dates: (nights)	COST
1.			
2.			
3.			

TOTAL: _____

Name, phone number, or Email where you can be reached:

Make checks payable to "BRSC LODGE". Mail reservation form and payment to:

Joan Strachota, 535 Gradyville Rd , G145
Newtown Square Pa 19073

<p>Key Deposit - \$75. Issue a SEPARATE CHECK and send with reservation form & payment.</p> <p><input type="checkbox"/> Enclosed is my check for \$75. I understand that this key is due back within 2 weeks after my planned trip or my deposit check will be cashed. My check will also be cashed if key is lost in the mail.</p> <p>Signed: _____</p>
--

Any questions, email jstrachota@comcast.net

RESERVATIONS will be CONFIRMED after payment In full is received.

PLEASE USE THIS FORM FOR ALL RESERVATION REQUESTS



Buck Ridge Ski Club
 Membership Renewal Form
 For Members only, not for new applicants.

The bylaws of BRSC provide for a fiscal year renewal of dues by October 31st. If you renew by September 30th, you qualify for an "Early Bird Special." Renewal is at the regular rate between October 1st and October 31st. **After November 30, dues are delinquent and membership is terminated.** Delinquent members have one year from November 30 for reinstatement by adding a \$4.00 reinstatement fee along with the regular renewal rate. **NOTE: The deadline for renewal in order for your name to be printed in the membership directory is October 31st. You will not be listed in the directory if dues are not paid by that date.**

Please include names and birth dates of all children under 21. Initiation fees are required for a new spouse (\$2) or a new child (\$1) to have them included in the directory.

NAME: _____ SPOUSE NAME (if applicable) _____

ADDRESS: _____

CHILDREN (include year of birth): _____

PHONE (H) _____ (W) _____ (C) _____

EMAIL: _____

INTERESTS (Check boxes): Ski XC Ski Canoe Hike Sail Bike Skate Other _____

Membership Category: Please check one	Early bird Rate Before 10/1	Regular Rate 10/1 - 11/30	Reinstatement Rate After 11/30
<input type="checkbox"/> Individual membership – newsletter via US Mail	\$25.00	\$30.00	\$34.00
<input type="checkbox"/> Individual membership – on-line newsletter	\$20.00	\$25.00	\$29.00
<input type="checkbox"/> Family membership – newsletter via US Mail	\$30.00	\$35.00	\$39.00
<input type="checkbox"/> Family membership – on-line newsletter	\$25.00	\$30.00	\$34.00

Note: for on-line newsletter access, please subscribe to the list serve for email notification or visit the website (www.buckridgeskiclub.org) where the newsletter is typically posted by the first week of the month. Instructions on how to sign up for the list serve for email notification may also be found on the web site.

IMPORTANT

All members (including spouses) are required to sign the following liability release.

In consideration of the benefits derived by me from membership in the Buck Ridge Ski Club and the use of its facilities, I release said club and its members from all responsibility on account of personal injury to me or my minor children or of damage to my personal property which may occur by reason of my/our participating in the activities of the club.

Date _____ Signature _____

Spouse _____

Mail completed form with your check payable to: **Buck Ridge Ski Club,**
 c/o Mary Ann Popma, 1037 Warren Rd., West Chester, PA 19382

Your cancelled check is your receipt. Send a self-addressed stamped envelope for (please check):

- New membership card BRSC decal
 (or you may pick them up at a meeting)



In this issue:

- Club News & Notes —p. 1*
- A Super End of Summer Corn Roast*
- Activities & Trips —p. 3*
- Sign up sheets for:*
 - Waterville Valley*
 - Sugarloaf*
 - Jackson Hole*
 - Sunday River*
- EPSC Events—p. 4*
- Winterfest Auction / Fundraiser*
- Warren Miller's Wintervision*
- Fall Lodge Work Party—p. 5*
- Holiday Social —p. 10*
- Membership Renewal Form—p. 13*

Buck Ridge Ski Club
c/o M Fernandez
1118 Kings Hwy, Swedesboro, NJ 08085

